

Sopranino

Recorder orchestra arr. Peter Seibert

# Brazil

Ari Barroso

$\text{♩} = 84$

4

8

A

4

8

21

25 B

31

37 C

44

50

56 D

4

Sopranino

65 E

70 F

78

86 G

98

103 H

110

118 I

123

Soprano 1

Recorder orchestra arr. Peter Seibert

# Brazil

Ari Barroso

$\text{♩} = 84$

4

8 **A** 12

23 **B**

29

34

39 **C**

45

51

56 **D** 4

Soprano 1

65

**E**

70

**F**

*simile*

78

86

**G**

**4**

94

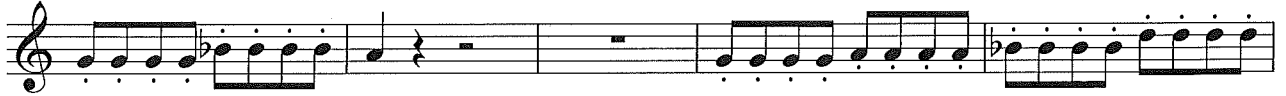

99

105 **H**

113

121 **I**

124

**6**

**2** rit.

**2**

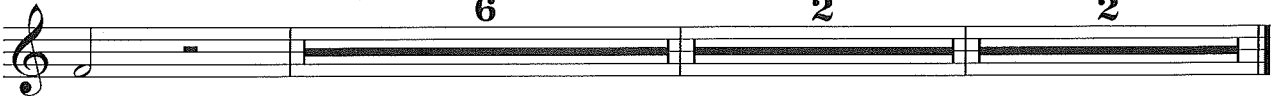

Soprano 2

Recorder orchestra arr. Peter Seibert

# Brazil

Ari Barroso

$\text{♩} = 84$

4

9 **A** 12

25 **B**

31

37 **C**

44

50

56 **D** 4

65 **E**

Soprano 2

70 **F**

simile

78

86 **G**

4

94

99

105 **H**

113

121 **I**

124

6 rit. 2 2

Alto 1

Recorder orchestra arr. Peter Seibert

# Brazil

Ari Barroso

$\text{♩} = 84$

7

13

20

27

35

43

49

56

62

67 **E** **F**

72

77

82

87 **G**

96

105 **H**

111

116

121 **I** rit. 2

Alto 2

Recorder orchestra arr. Peter Seibert

# Brazil

Ari Barroso

$\text{♩} = 84$

7 A

13

20 B

27

35 C

43

49

56 D

62

67 **E** **F**

73

*simile*

83 **G**

90

96

102 **H**

107

114

119 **I**

124 rit. **2**

Tenor 1

Recorder orchestra arr. Peter Seibert

# Brazil

Ari Barroso

$\text{♩} = 84$

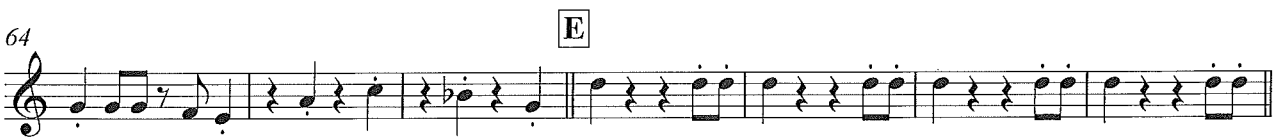
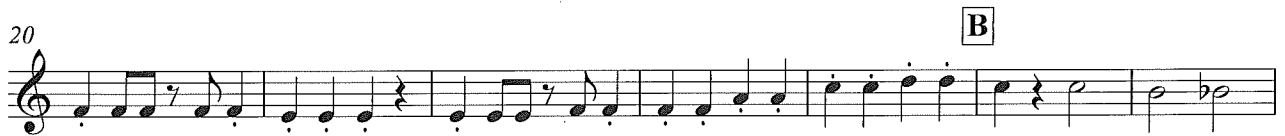

Tenor 2

Recorder orchestra arr. Peter Seibert

# Brazil

Ari Barroso

$\text{♩} = 84$

7 A

13

20 B

27

35 C

43

50 D

57

64 E

71 **F**

76

81

86 **G**

94

103 **H**

110

116

121 **I**

129

Bass

Recorder orchestra arr. Peter Seibert

# Brazil

Ari Barroso

$\text{♩} = 84$

7 **A**

14 *simile*

22 **B**

30

38 **C**

46

54 **D**

63 **E**

70 **F**

75

Great Bass

Recorder orchestra arr. Peter Seibert

# Brazil

Ari Barroso

$\text{♩} = 84$

7 **A**

14 *simile*

22 **B**

30

38 **C**

46

54 **D**

63 **E**

70 **F**

76

82

87 **G**

93

99

105 **H**

111

116

121 **I**

126

130

rit. . . . .

Contrabass

Recorder orchestra arr. Peter Seibert

# Brazil

Ari Barroso

$\text{♩} = 84$

7 **A**

14

22 **B**

30

38 **C**

46

54 **D**

61 **E**

69 **F**

75

80

85

G

91

97

103

H

109

115

120

I

125

130

rit. - - - - -
